

# Soils Map

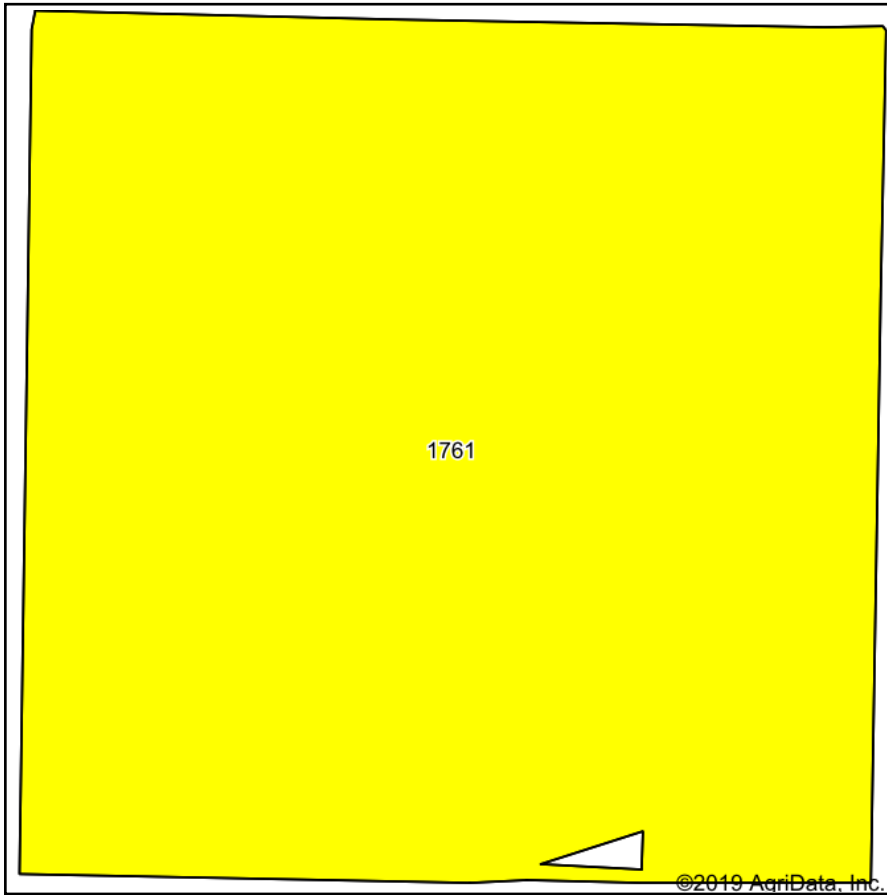

Soils data provided by USDA and NRCS.

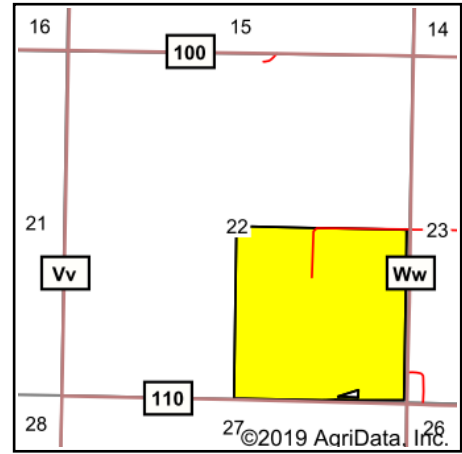

State: **Kansas**  
 County: **Haskell**  
 Location: **22-28S-31W**  
 Township: **Lockport**  
 Acres: **156.7**  
 Date: **10/24/2019**



Maps Provided By:



Area Symbol: KS081. Soil Area Version: 16							
Code	Soil Description	Acres	Percent of field	NCCPI Overall Legend	Non-Irr Class *c	Irr Class *c	*n NCCPI Overall
1761	Richfield silt loam, 0 to 1 percent slopes	156.70	100.0%		IIIc	I	59
<b>Weighted Average</b>							<b>*n 59</b>

\*n: The aggregation method is "Weighted Average using major components"

\*c: Using Capabilities Class Dominant Condition Aggregation Method

Soils data provided by USDA and NRCS.